

SECTION COUNT

- TYPE-1: 140 SECTIONS x 8 PALLETS = 1,120 PALLETS
- TYPE-1T: 16 SECTIONS x 6 PALLETS = 96 PALLETS
- TYPE-2: 108 SECTIONS x 8 PALLETS = 864 PALLETS
- TYPE-2T: 3 SECTIONS x 4 PALLETS = 12 PALLETS
- TYPE-3: 53 SECTIONS x 8 PALLETS = 424 PALLETS
- TYPE-4: 2 SECTION x 6 PALLETS = 12 PALLETS
- TYPE-5: 5 SECTION x 3 PALLETS = 15 PALLETS
- TYPE-6: 2 SECTION x 8 PALLETS = 16 PALLETS

TOTAL SECTIONS: 329 SECTIONS
TOTAL PALLET POSITIONS: 2,559+ PALLETS



TOTAL WAREHOUSE
 2895 E MIRALOMA AVE
 ANAHEIM, CA 92806
 TEL NO. 833.868.2500
 FAX NO. 800.338.9776
 www.totalwarehouse.com

UPON COMPLETION:
 Customer signature by signing below
 that the work has been completed
 and they are satisfied with the work

Signature: _____ Date: _____
 Full Name: _____

PROJECT DATA:

F.S. SYSTEM:	ESFR K-14
COMMODITY CLASS:	B/S-1
METHOD OF STORAGE:	CARTONED
CEILING HEIGHT:	34'-10"
TRUSS HEIGHT:	30'-9"
SPRINKLER HEIGHT:	33'-11"
AISE SPACING:	7'-6" 9'-6"+
TOP OF STORAGE:	27'-10"
COMMODITY ITEMS:	1) UNKNOWN
PALLET SIZE 1:	40"x48"x70"
PALLET LOAD 1:	900 LB.
PALLET SIZE 2:	54"x40"x70"
PALLET LOAD 2:	900 LB.
PALLET SIZE 3:	48"x48"x70"
PALLET LOAD 3:	900 LB.
FORKLIFT TYPE 1:	REACH
FORKLIFT TYPE 2:	BENDI

PROJECT:

PROJECT NO: XXXX
 WORK ORDER NO: XXXX
 AUTHOR: GREG
 DRAFTER: RC
 SCALE: AS INDICATED
 DATE: 5/3/2024

SHEET TITLE:
 PROPOSED FLOOR PLAN REACH

SHEET NO.
C-01

SHEET: 1 OF 1

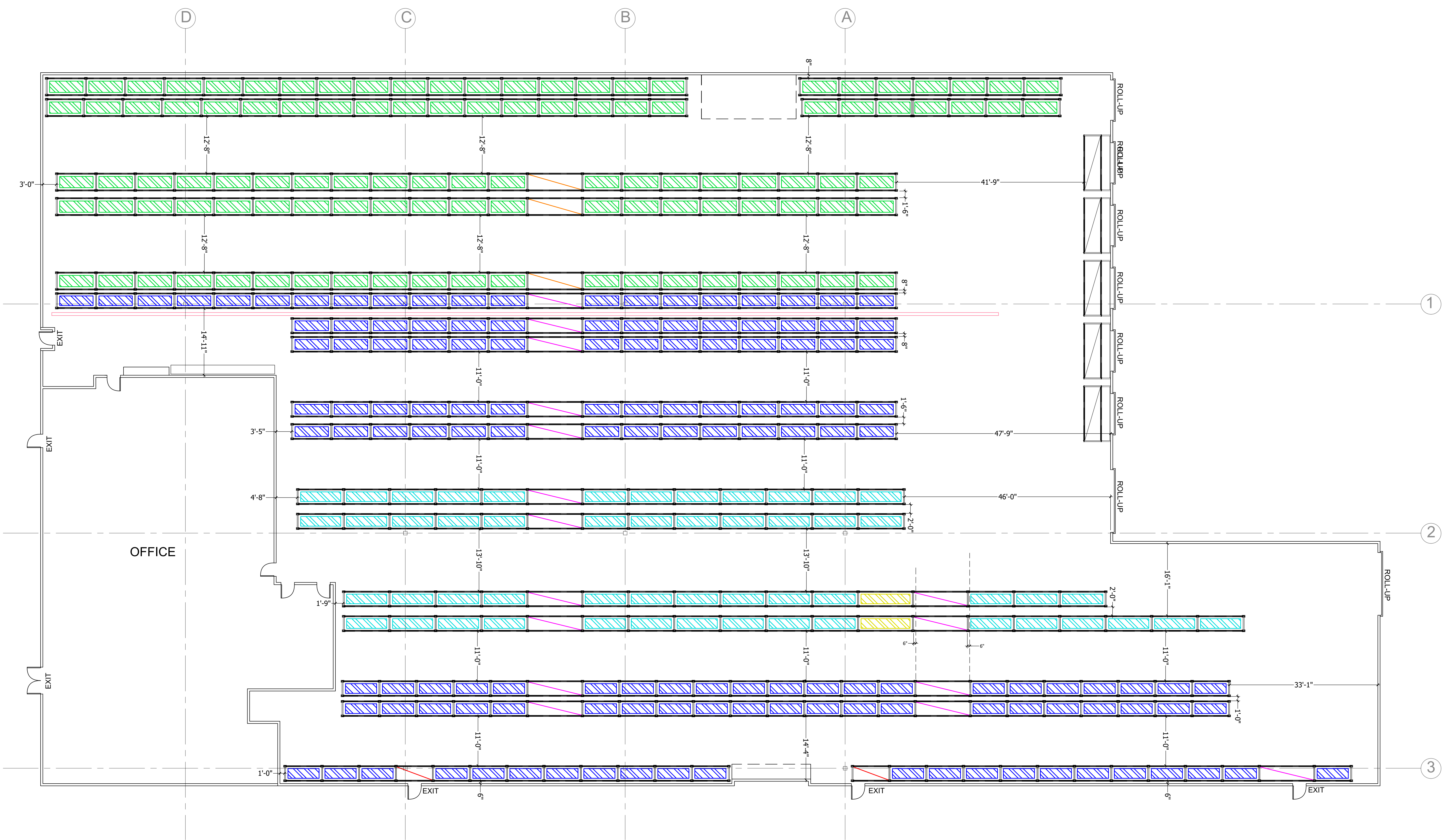

UPON COMPLETION:
Customer signature by signing below
that the work has been completed
and they are satisfied with the work.

Signature: _____ Date: _____
Full Name: _____

CITY APPROVAL STAMP

PROJECT DATA:
OCCUPANCY TYPE: B/S-1
TYPE OF CONSTRUCTION: III-B
TOTAL BUILDING SQ. FT.: XX,XXX SQ. FT.
STORAGE RACK SQ. FT.: XX,XXX SQ. FT.
HIGH PILE SQ. FT.: XX,XXX SQ. FT.
FIRE SPRINKLER SYSTEM: FS SYSTEM
COMMODITY CLASSIFICATION: CLASS IV

PROJECT:

REVISIONS:

MARK	DATE	DESCRIPTION

PROJECT NO: XXXX
WORK ORDER NO: XXXX
AUTHOR: GREG
DRAFTER: RC
SCALE: AS INDICATED
DATE: 5/3/2024
SHEET TITLE:

HIGH-PILE ELEVATIONS

SHEET NO.
HP-3

SHEET: 3 OF 4

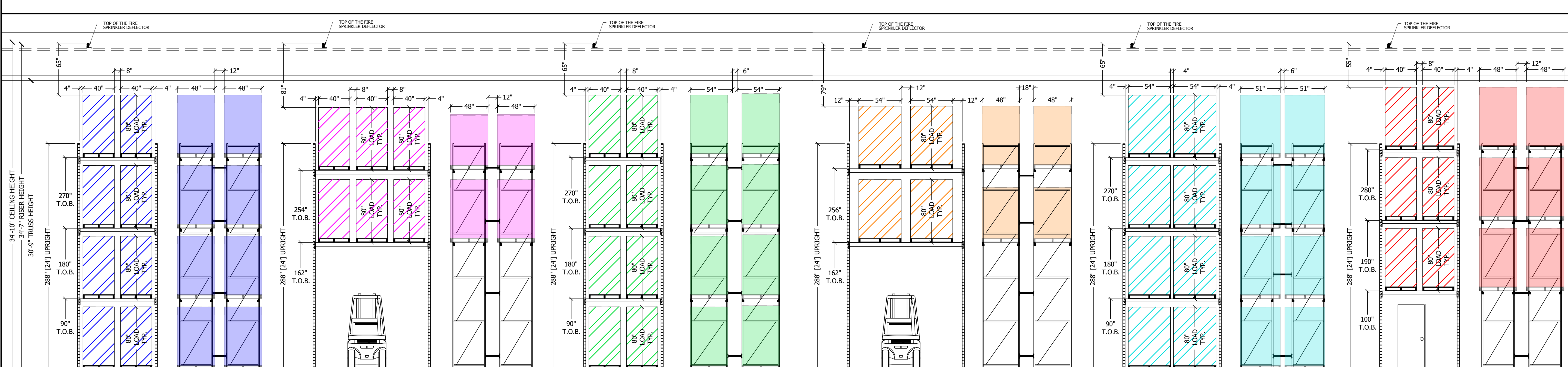
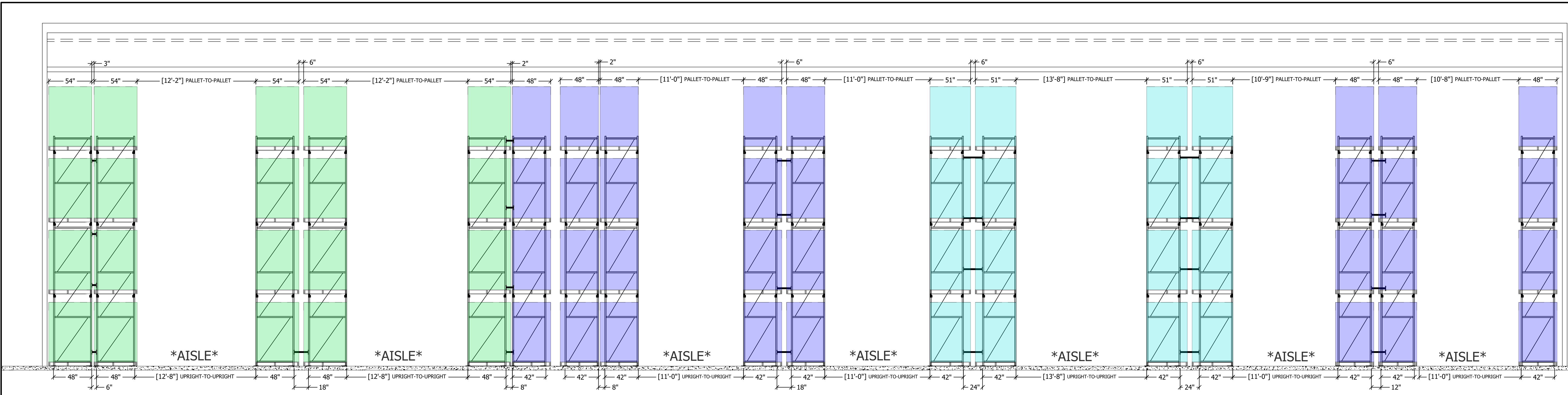

1 SELECTIVE RACK - 3 LEVELS FRONT ELEVATION - 2 WIDE, 1 BAY SHOWN
1T TUNNEL RACK - 3 LEVELS FRONT ELEVATION - 3 WIDE, 1 BAY SHOWN
2 SELECTIVE RACK - 3 LEVELS FRONT ELEVATION - 2 WIDE, 1 BAY SHOWN
2T TUNNEL RACK - 3 LEVELS FRONT ELEVATION - 3 WIDE, 1 BAY SHOWN
3 SELECTIVE RACK - 3 LEVELS FRONT ELEVATION - 2 WIDE, 1 BAY SHOWN
4 SELECTIVE RACK - 3 LEVELS FRONT ELEVATION - 2 WIDE, 1 BAY SHOWN

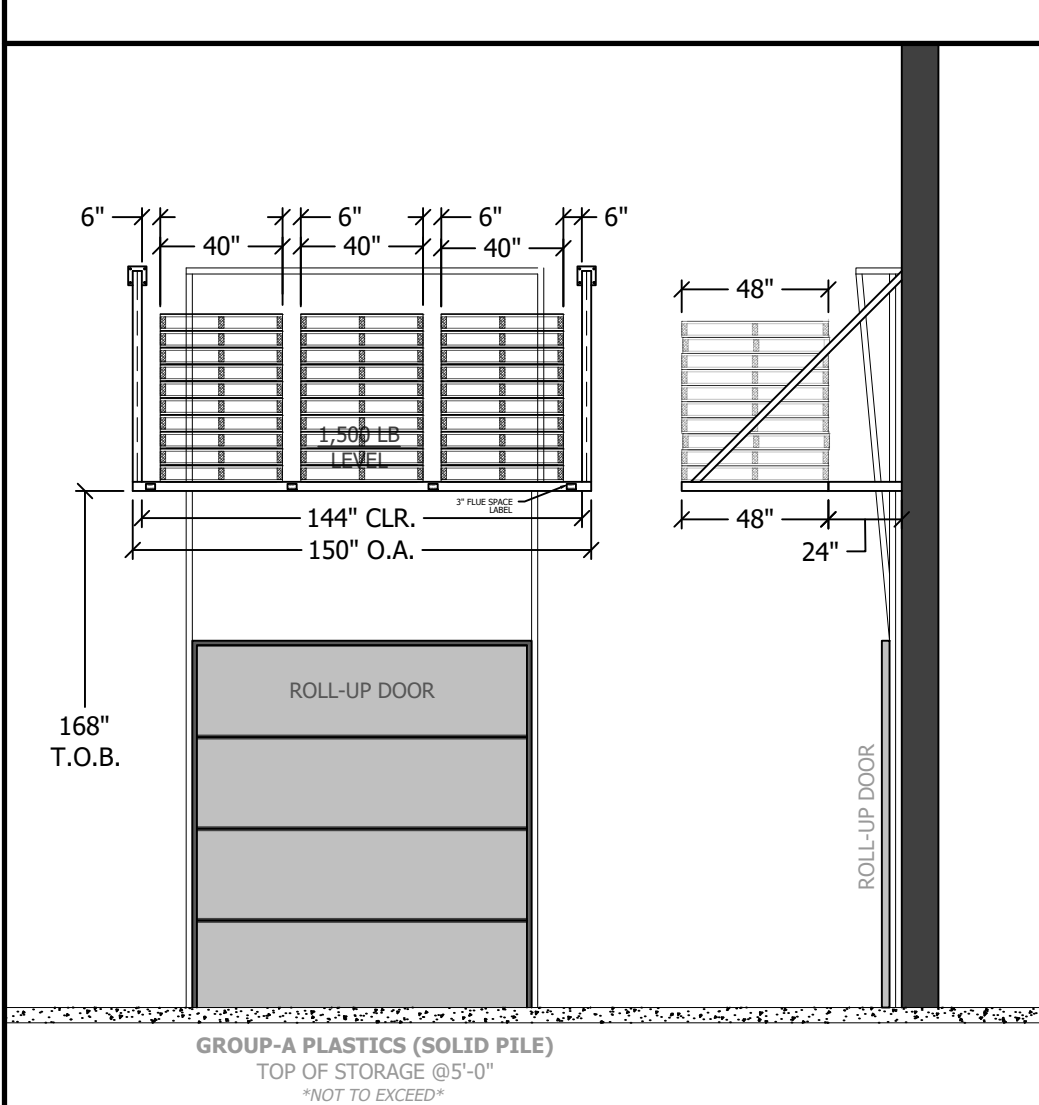

5 DOCK EMPTY PALLET STORAGE - 1 LEVEL FRONT ELEVATION

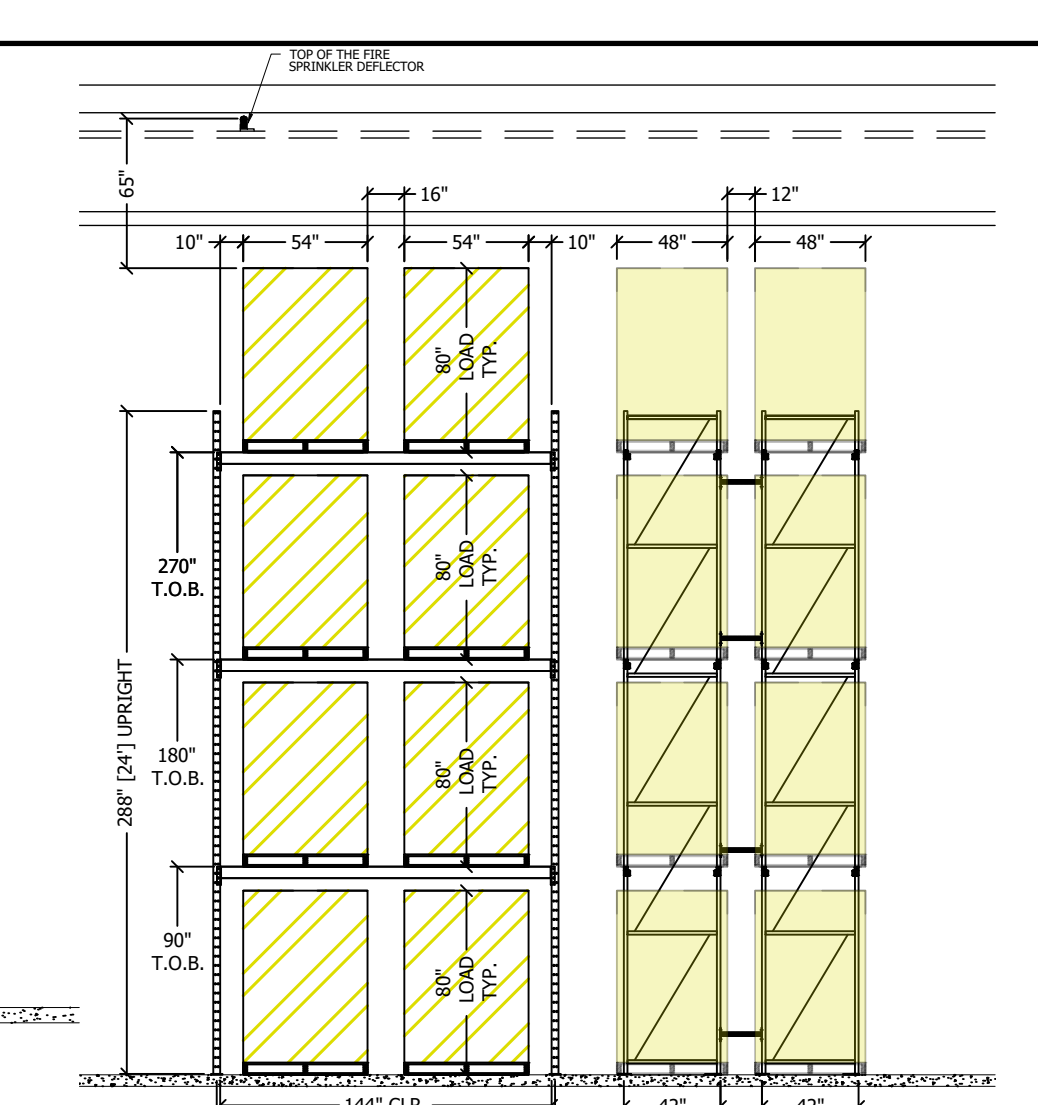

6 TUNNEL RACK - 3 LEVELS FRONT ELEVATION - 2 WIDE, 1 BAY SHOWN