

UPON COMPLETION:  
Customer signifies by signing below  
that the work has been completed  
and they are satisfied with the work.

Signature: \_\_\_\_\_ Date: \_\_\_\_\_  
Full Name: \_\_\_\_\_

CITY APPROVAL STAMP

**PROJECT DATA:**  
OCCUPANCY TYPE: B/S-1  
TYPE OF CONSTRUCTION: III-B  
TOTAL BUILDING SQ.FT.: XX,XXX SQ.FT.  
STORAGE RACK SQ.FT.: XX,XXX SQ.FT.  
HIGH PILE SQ.FT.: XX,XXX SQ.FT.  
FIRE SPRINKLER SYSTEM: FS SYSTEM  
COMMODITY CLASSIFICATION: CLASS IV

**PROJECT:**

**REVISIONS:**

| MARK | DATE | DESCRIPTION |
|------|------|-------------|
|      |      |             |
|      |      |             |
|      |      |             |
|      |      |             |
|      |      |             |
|      |      |             |
|      |      |             |
|      |      |             |
|      |      |             |
|      |      |             |

PROJECT NO: XXXX  
WORK ORDER NO: XXXX  
AUTHOR: BOYD  
DRAFTER: RC  
SCALE: AS INDICATED  
DATE: 10/8/2024  
**SHEET TITLE:**

**PROPOSED FLOOR PLAN**

**SHEET NO.**

**B-02**

SHEET:    OF   

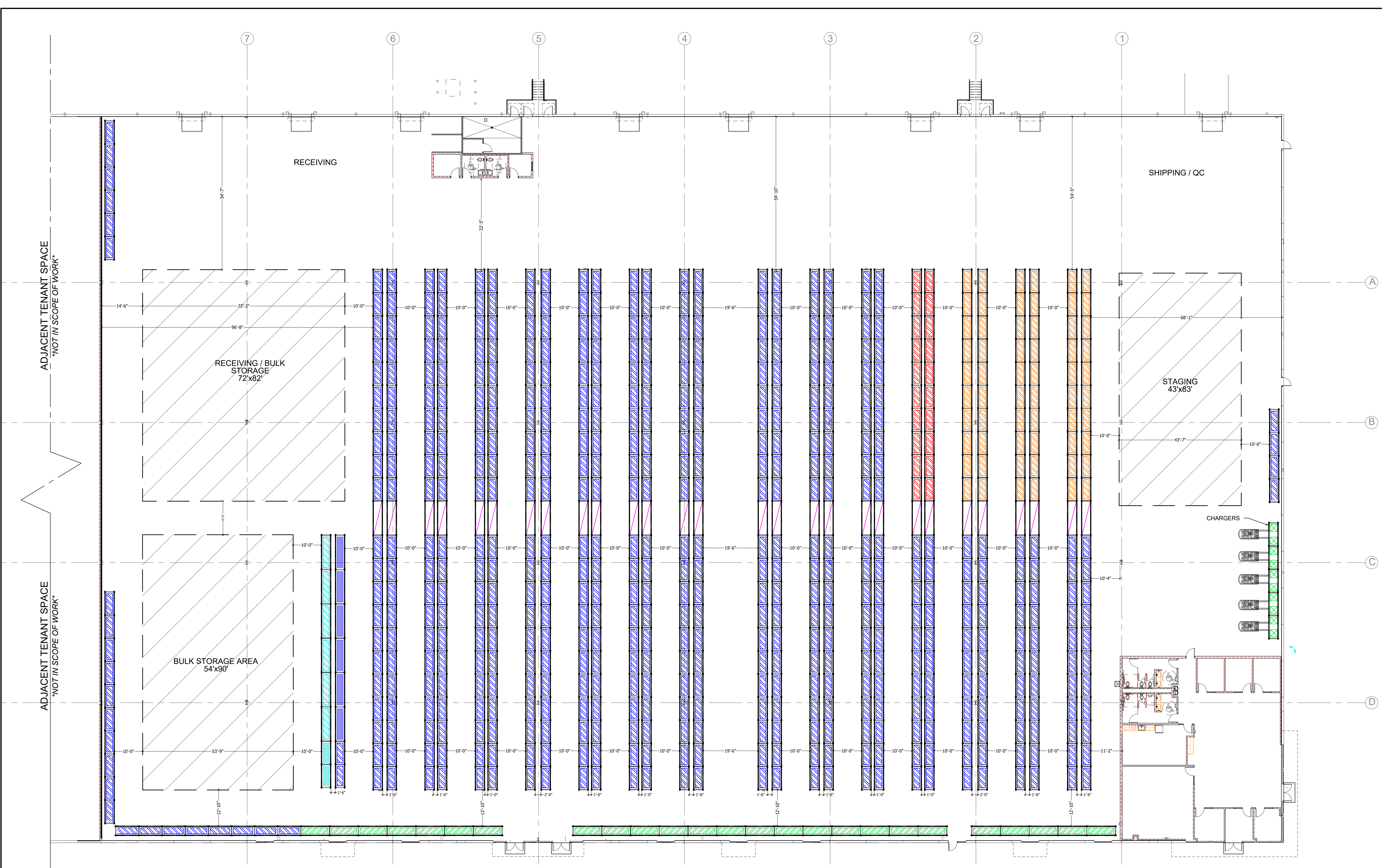

|  |   |  |
|--|---|--|
| <b>TYPE-1A: Pallet Storage</b><br>536 SECTIONS x 10 PALLETS = 5,360 PALLETS  | <b>TYPE-4: Pallet Storage</b><br>25 SECTIONS x 8 PALLETS = 200 PALLETS                                      | <b>TOTAL SECTIONS: 683 SECTIONS</b><br><b>TOTAL PALLETS: 6,236+ PALLETS</b><br><b>TOTAL PICK LEVELS: 540+ PICKS</b><br><b>TOTAL PIPES: 48+ PIPES</b> |
| <b>TYPE-1B: Pallet Storage</b><br>6 SECTIONS x 15 PALLETS = 90 PALLETS   | <b>TYPE-5A: Pipe &amp; Pallets</b><br>6 SECTIONS x 6 PIPES = 36 PIPES<br>6 SECTION x 3 PALLETS = 18 PALLETS |  |
| <b>TYPE-2: Pallet Storage &amp; Pick Positions</b><br>60 SECTIONS x 6 PALLETS = 360 PALLETS<br>60 SECTIONS x 8 PICKS = 480 PICKS | <b>TYPE-5B: Pipe &amp; Pallets</b><br>2 SECTIONS x 6 PIPES = 12 PIPES<br>2 SECTION x 2 PALLETS = 4 PALLETS  |  |
| <b>TYPE-3: Pallet Storage &amp; Pick Positions</b><br>20 SECTIONS x 6 PALLETS = 120 PALLETS<br>20 SECTIONS x 3 PICKS = 60 PICKS  | <b>TYPE-T1: Pallet Storage</b><br>28 SECTIONS x 3 PALLETS = 84 PALLETS                                      |  |

PROPOSED FLOOR PLAN

SCALE: N.T.S.

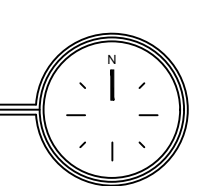

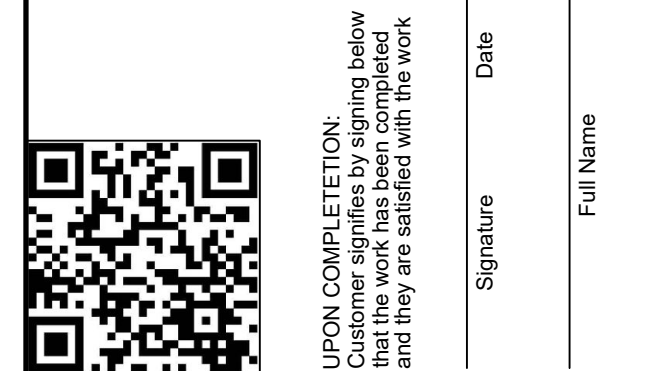

CITY APPROVAL STAMP

**PROJECT DATA:**  
OCCUPANCY TYPE: B/S-1  
TYPE OF CONSTRUCTION: III-B  
TOTAL BUILDING SQ.FT.: XX,XXX SQ.FT.  
STORAGE RACK SQ.FT.: XX,XXX SQ.FT.  
HIGH PILE SQ.FT.: XX,XXX SQ.FT.  
FIRE SPRINKLER SYSTEM: FS SYSTEM  
COMMODITY CLASSIFICATION: CLASS IV

**PROJECT:**

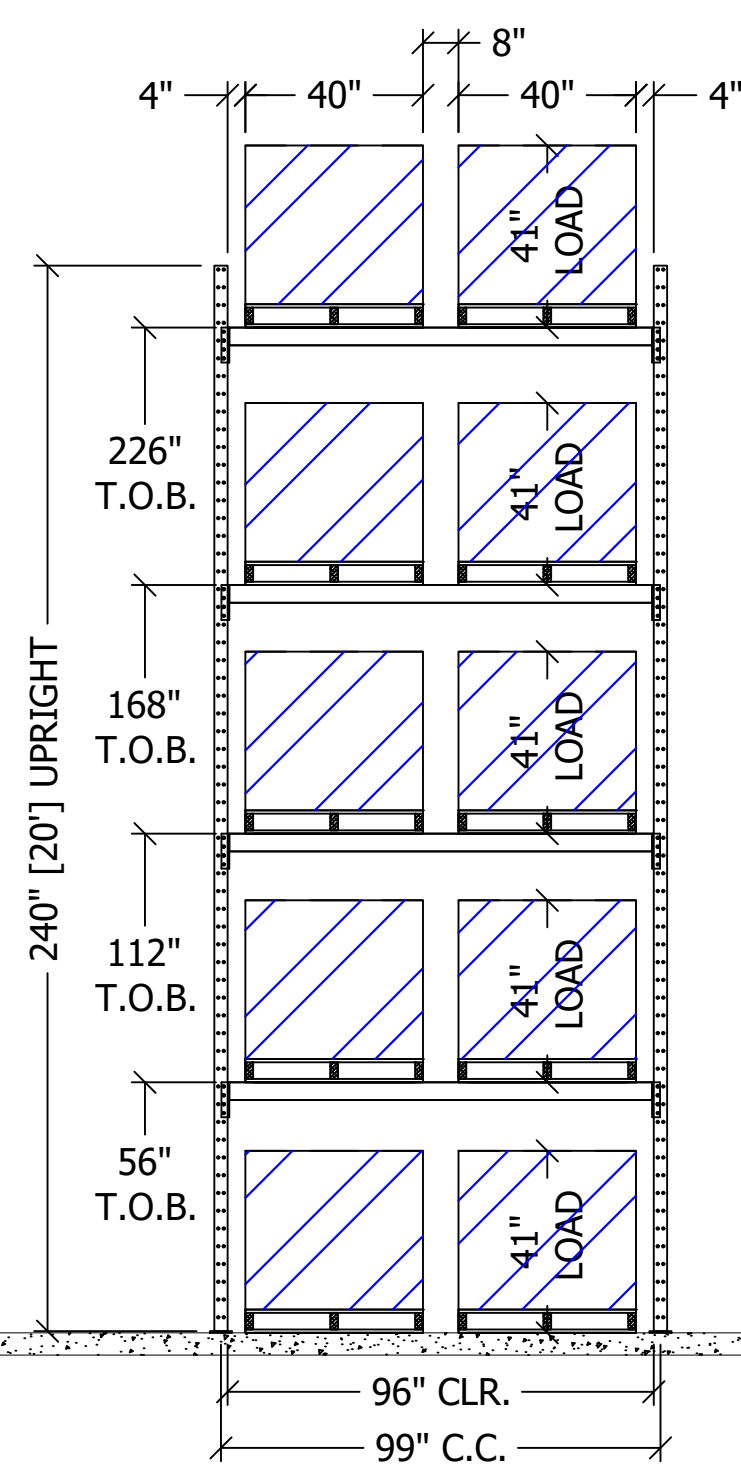

**1A** SELECTIVE RACK - 4 LEVELS  
FRONT ELEVATION - 2 WIDE, 1 BAY SHOWN

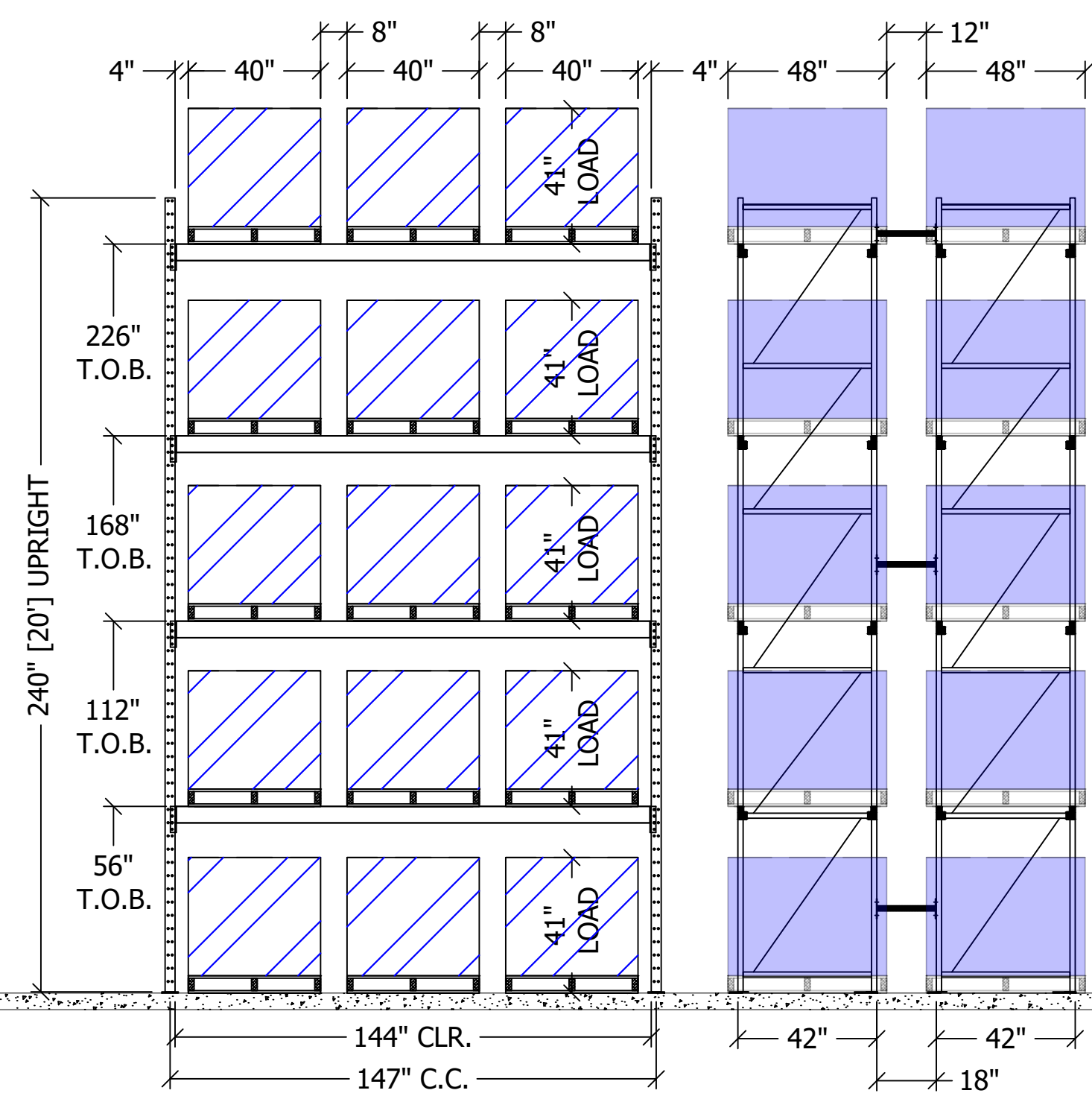

**1B** SELECTIVE RACK - 4 LEVELS  
FRONT ELEVATION - 3 WIDE, 1 BAY SHOWN

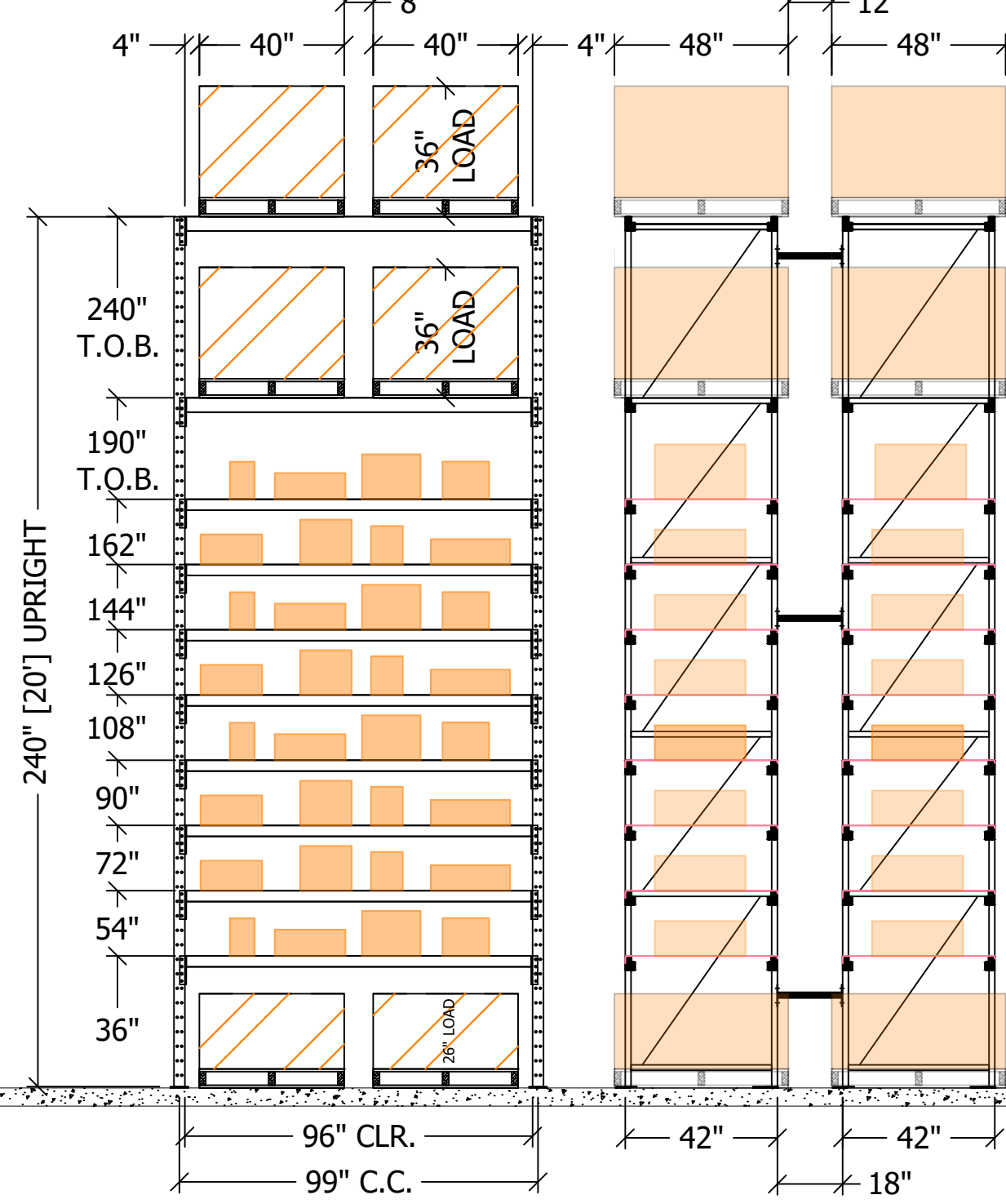

**2** PICK/PALLET STORAGE - 10 LEVELS  
FRONT ELEVATION - 2 WIDE, 1 BAY SHOWN

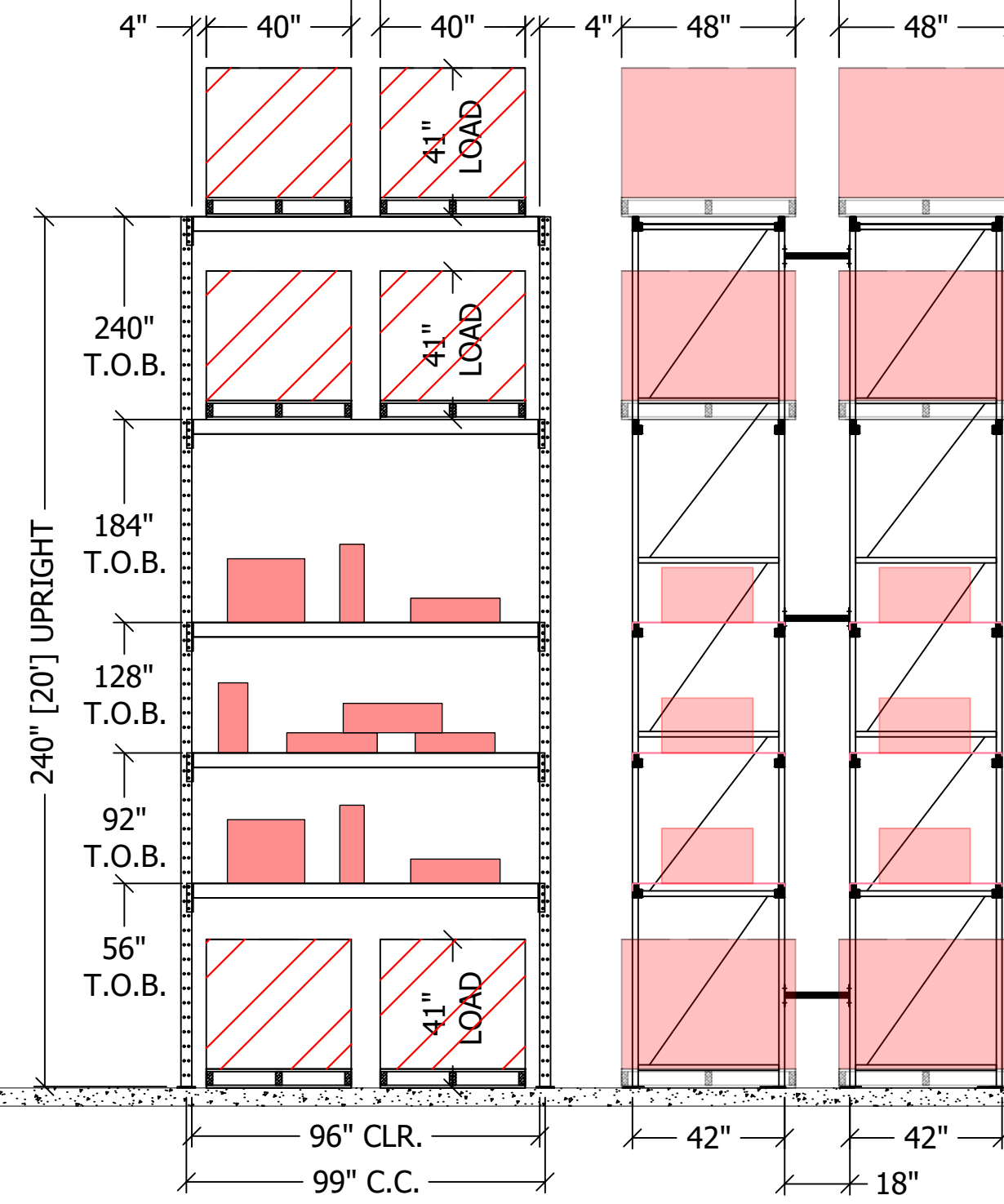

**3** SELECTIVE RACK - 5 LEVELS  
FRONT ELEVATION - 2 WIDE, 1 BAY SHOWN

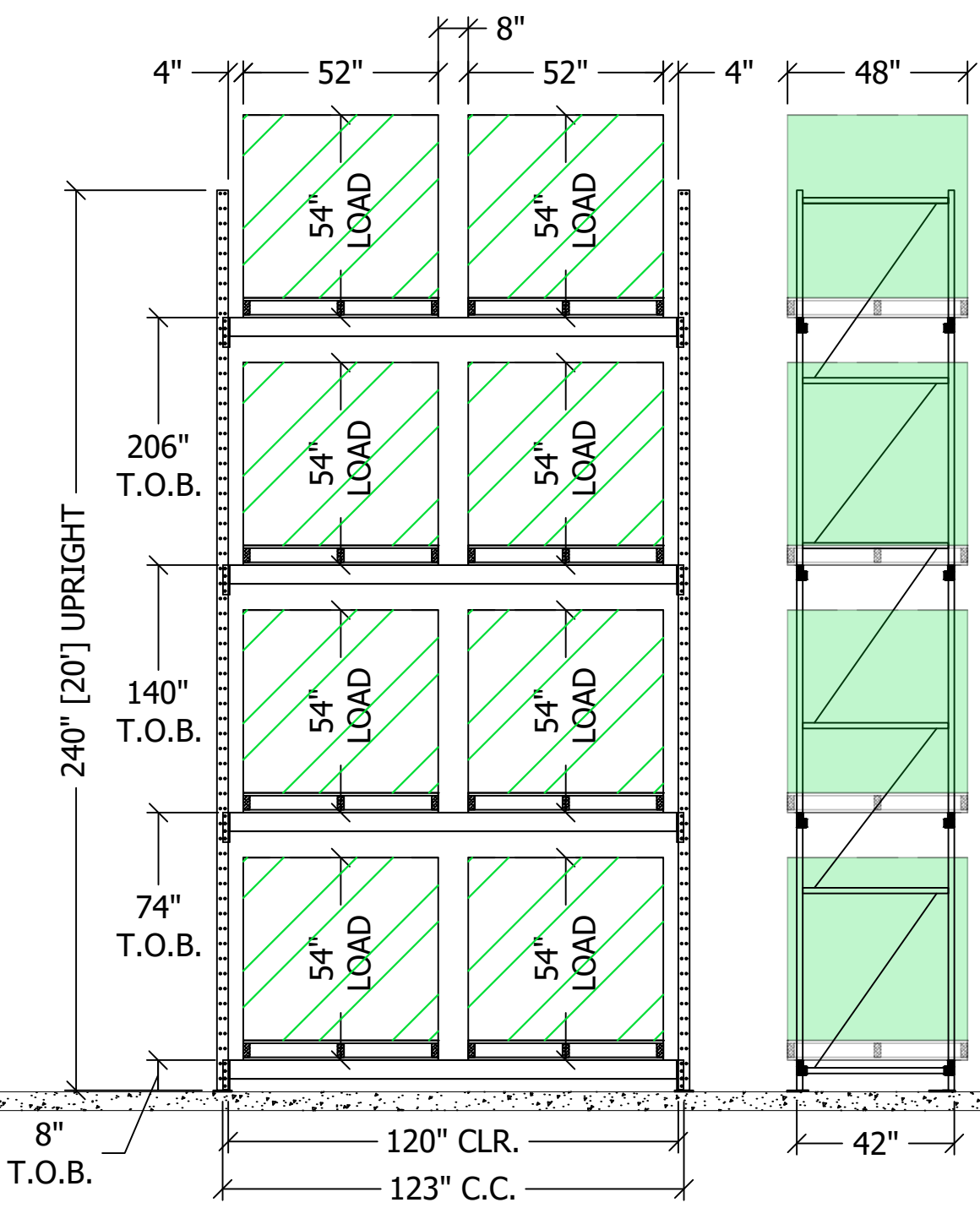

**4** SELECTIVE RACK - 4 LEVELS  
FRONT ELEVATION - 2 WIDE, 1 BAY SHOWN

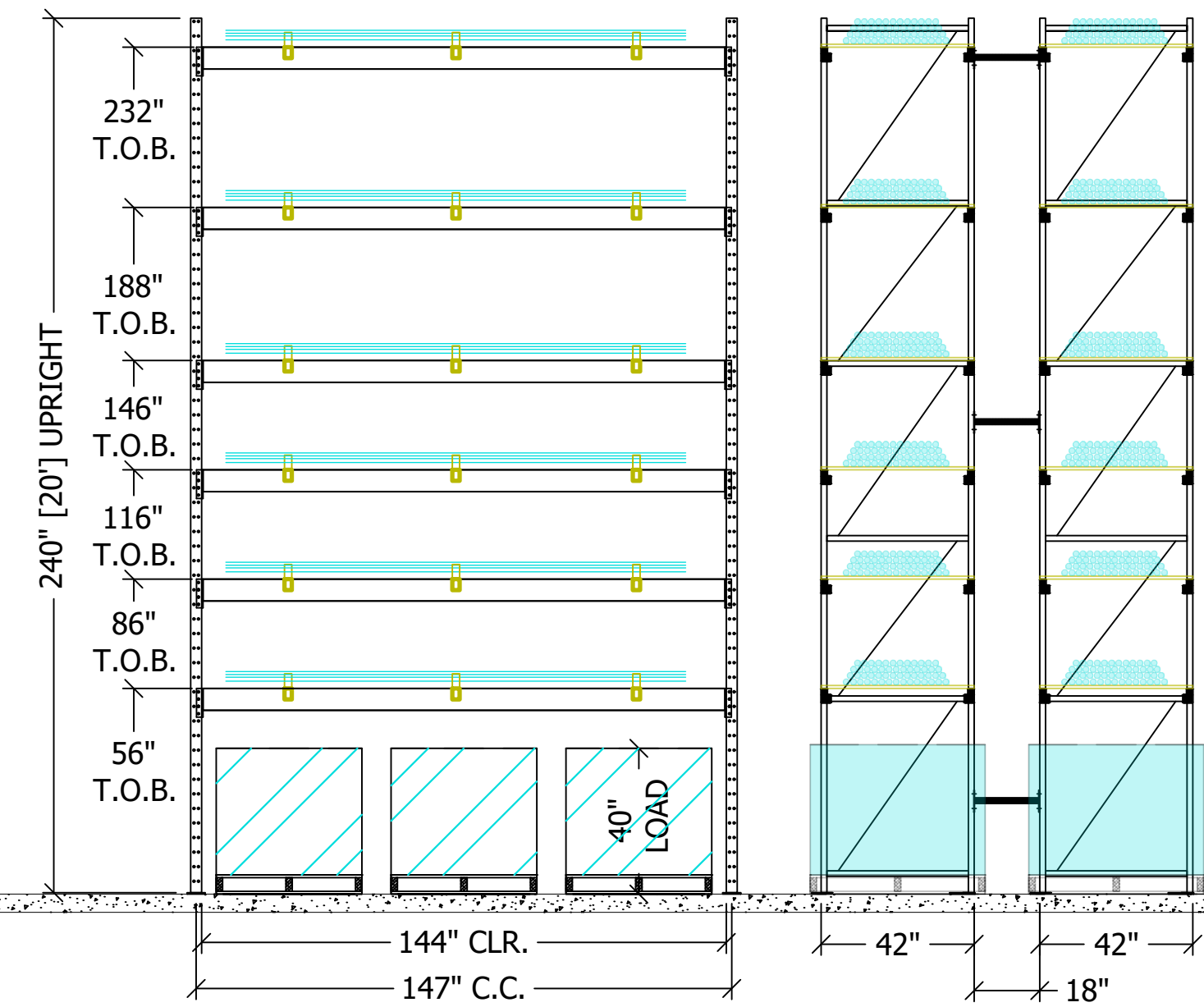

**5A** PIPE RACK - 6 LEVELS  
FRONT ELEVATION - 3 WIDE, 1 BAY SHOWN

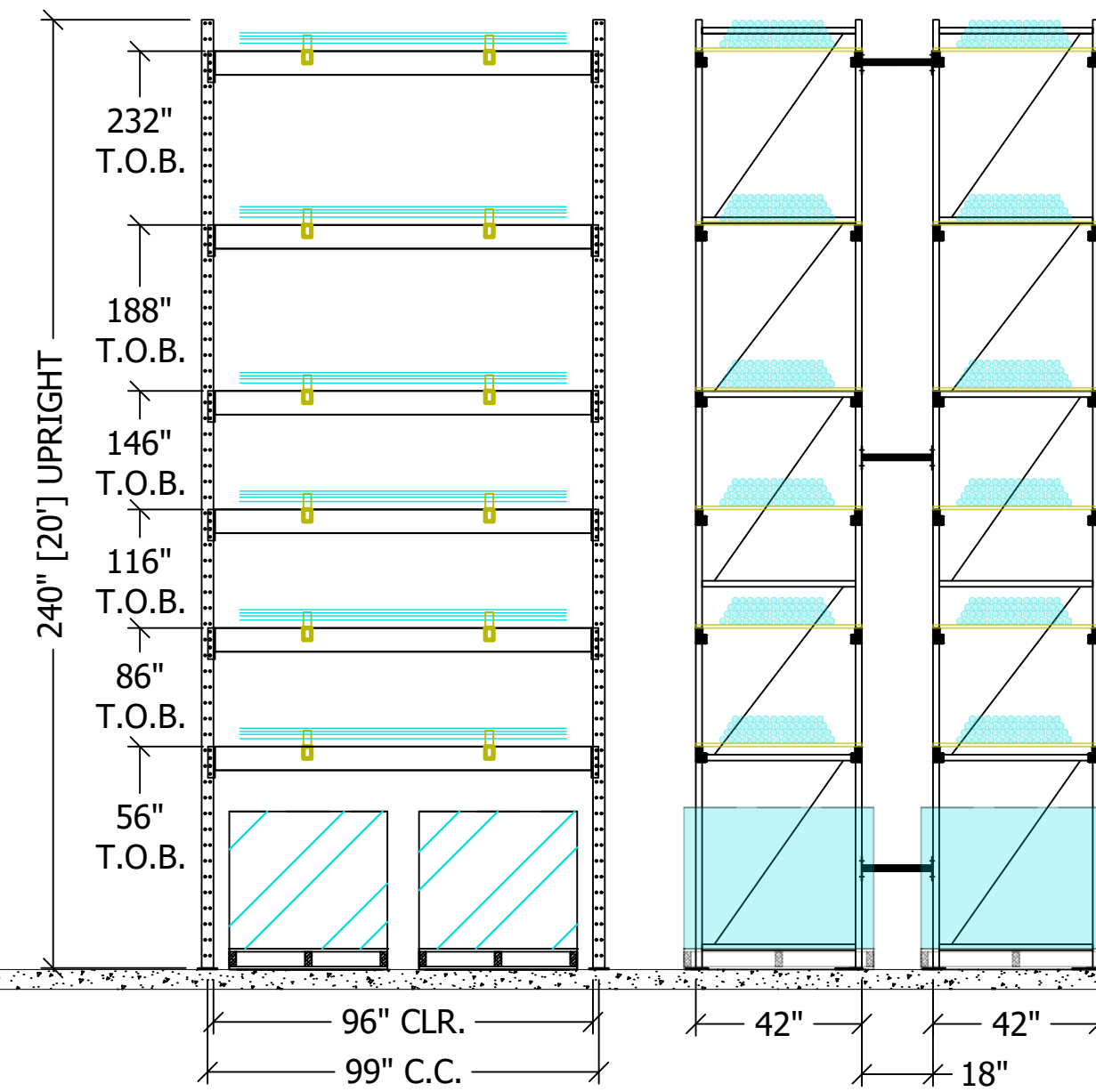

**5B** PIPE RACK - 6 LEVELS  
FRONT ELEVATION - 2 WIDE, 1 BAY SHOWN

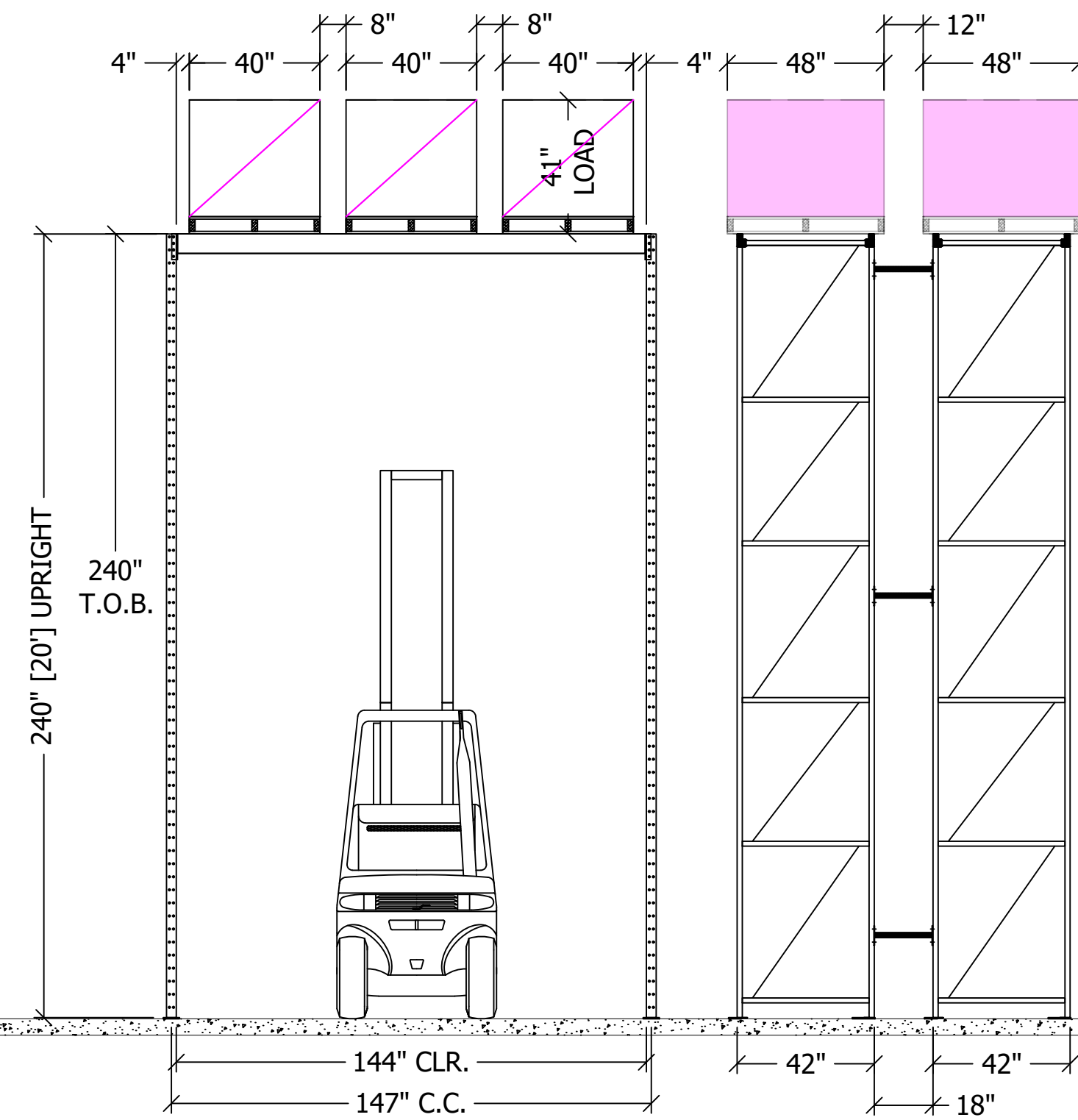

**T1** PALLET TUNNEL - 1 LEVEL  
FRONT ELEVATION - 3 WIDE, 1 BAY SHOWN

**REVISIONS:**

| MARK | DATE | DESCRIPTION |
|------|------|-------------|
|      |      |             |
|      |      |             |
|      |      |             |
|      |      |             |
|      |      |             |
|      |      |             |
|      |      |             |
|      |      |             |
|      |      |             |

PROJECT NO: XXXX  
WORK ORDER NO: XXXX  
AUTHOR: BOYD  
DRAFTER: RC  
SCALE: AS INDICATED  
DATE: 10/8/2024

**SHEET TITLE:**  
ELEVATIONS

**SHEET NO.**

**B-03**

SHEET: 4 OF 5

|   |  |  |
|---|--|--|
| <p><b>TYPE-1A: Pallet Storage</b><br/>536 SECTIONS x 10 PALLETS = 5,360 PALLETS</p> <p><b>TYPE-1B: Pallet Storage</b><br/>6 SECTIONS x 15 PALLETS = 90 PALLETS</p> <p><b>TYPE-2: Pallet Storage &amp; Pick Positions</b><br/>60 SECTIONS x 6 PALLETS = 360 PALLETS<br/>60 SECTIONS x 8 PICKS = 480 PICKS</p> <p><b>TYPE-3: Pallet Storage &amp; Pick Positions</b><br/>20 SECTIONS x 6 PALLETS = 120 PALLETS<br/>20 SECTIONS x 3 PICKS = 60 PICKS</p> | <p><b>TYPE-4: Pallet Storage</b><br/>25 SECTIONS x 8 PALLETS = 200 PALLETS</p> <p><b>TYPE-5A: Pipe &amp; Pallets</b><br/>6 SECTIONS x 6 PIPES = 36 PIPES<br/>6 SECTION x 3 PALLETS = 18 PALLETS</p> <p><b>TYPE-5B: Pipe &amp; Pallets</b><br/>2 SECTIONS x 6 PIPES = 12 PIPES<br/>2 SECTION x 2 PALLETS = 4 PALLETS</p> <p><b>TYPE-T1: Pallet Storage</b><br/>28 SECTIONS x 3 PALLETS = 84 PALLETS</p> | <p><b>TOTAL SECTIONS:</b> 683 SECTIONS<br/><b>TOTAL PALLETS:</b> 6,236+ PALLETS<br/><b>TOTAL PICK LEVELS:</b> 540+ PICKS<br/><b>TOTAL PIPES:</b> 48+ PIPES</p> |
|---|--|--|